



Name: AMTRAK WILMINGTON STATION
Category: Commercial
Contract Amount: \$4,026,141
Owner: Amtrak
General Contractor: Shoemaker Construction
Description: Complete renovation of historic 100+ year old train station



Name: BARCLAYS DRY ROCK
Category: Commercial
Contract Amount: \$3,300,000
Owner: Pettinaro
General Contractor: Pettinaro
Description: 250,000 square foot office building with 600 car parking garage



Name: BLOOD BANK OF DELMARVA
Category: Commercial/Medical
Contract Amount: \$1,092,400
Owner: Blood Bank of Delmarva
General Contractor: Nowland Associates, Inc.
Description: Complete remodel and four additions to existing state of the art facility.



Name: BROOKSIDE ENERGY CENTER
Category: Commercial/Industrial
Contract Amount: \$652,314
Owner: Bloom Energy Corporation
General Contractor: Hill International, Inc.
Description: Electrical, water, and natural gas infrastructure for 3MW of fuel cells to supplement Delmarva's Brookside Substation.



Name: CADBURY AT LEWES
Category: Commercial/Medical
Contract Amount: \$2,100,000
Owner: New Life, Inc.
General Contractor: Nason Construction
Description: Retirement facility consisting of two 40 unit apartment buildings



Name: DAFB MORTUARY
Category: Hospital/Mortuary
Contract Amount: \$2,500,000
Owner: U. S. Air Force
General Contractor: Nason Construction
Description: 70,000 square foot, state of the art facility for Army Corps of Engineers



Name: DELAWARE HOSPICE
Category: Medical
Contract Amount: \$1,300,000
Owner: DE Hospice
General Contractor: Nason Construction
Description: Hospice medical facility with 16 patient/family suites, multiple common areas, as well as office space.



Name: DEMA TRANS. MGMT. CTR.
Category: Commercial
Contract Amount: \$1,500,000
Owner: State of Delaware
General Contractor: Disabatino Construction
Description: 25,000 square foot expansion to existing facility for D.E.M. offices

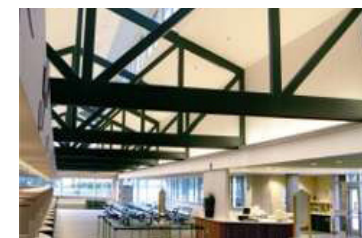

Name: DMV INSPECTION LANES
Category: Commercial
Contract Amount: \$960,800
Owner: Delaware DMV
General Contractor: Commonwealth Con. Administration, maintenance buildings plus inspection lanes totalling 85,000 sq. ft.



Name: DOGFISH HEAD CORP. OFFICES
Category: Commercial Office
Contract Amount: \$207,149
Owner: Dogfish Head Corp.
General Contractor: Lighthouse Construction
Description: 15,225 sq.ft. Expansion of existing building to include executive office suites and conference rooms, labs and a taste testing area.



Name: EASTER SEALS
Category: Commercial/Medical
Contract Amount: \$350,000
Owner: Easter Seals of Delaware
General Contractor: Nason Construction
Description: 28,000 square foot office complex with therapy and treatment rooms



Name: EDEN HILL
Category: Medical
Contract Amount: \$2,688,591
Owner: Eden Hill Medical Center
General Contractor: BBL Construction Services
Description: New 140,000 sq. ft, multi tenant 3 story medical building including the installation of the underground service to the building, emergency, life safety systems, power and lighting.



Name: ELKTON HIGH SCHOOL
Category: Educational
Contract Amount: \$6,000,000
Owner: Cecil County School Dist.
General Contractor: CM-EDIS
Description: 100,000 Sq. foot Addition with 100,000 Sq. foot Renovation of existing building



Name: GORE EARLY LEARNING CTR.
Category: Commercial
Contract Amount: \$180,900
Owner: W.L. Gore
General Contractor: Nowland Associates
Description: One story corporate day care facility



Name: HASLET ARMORY
Category: Office
Contract Amount: \$900,000
Owner: State of Delaware
General Contractor: Richard Y. Johnson
Description: Historical building renovation - 55,000sq. ft.



Name: HELEN GRAHAM CANCER CTR.
Category: Medical
Contract Amount: \$1,687,422
Owner: Christiana Care Health Svcs.
General Contractor: Nason Construction
Description: 125,000 sq. ft, 4 floor medical building including tenant fit-out of about 50% of the building



Name: HERTRICH FORD/TOYOTA
Category: Commercial
Contract Amount: \$1,350,000
Owner: Hertrich Motors
General Contractor: Richard Y. Johnson
Description: New car dealership with detail shop and car wash. Ford dealership is 51,000 square feet and the Toyota dealership is 43,000

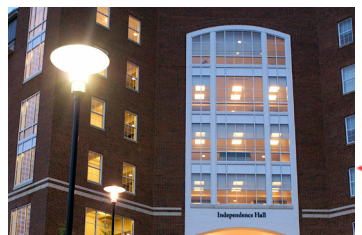

Name: INDEPENDENCE HALL
Category: Educational
Contract Amount: \$4,500,000
Owner: U of D
General Contractor: Whiting-Turner
Description: 200,000 square foot, 5 story, 600 bed upper-classmen residence hall





Name: **ING DIRECT**
Category: Financial
Contract Amount: \$2,000,000+
Owner: Ing Direct
General Contractor: Ingerman Group
Description: 14 story office renovation



Name: **J. M. BENNETT H. S.**
Category: Educational
Contract Amount: \$6,501,696
Owner: Wicomico School District
General Contractor: Whiting-Turner
Description: New 228,251 sq.ft. State of the art High School and 18,951 sq.ft. Auditorium renovation.



Name: **JOHNNY JANOSIK**
Category: Commercial/Retail
Contract Amount: \$1,660,000
Owner: Johnny Janosik
General Contractor: Whaylon Construction
Description: 186,000 square foot retail furniture showroom



Name: **MALMBERG AND Z HALLS**
Category: Education
Contract Amount: \$850,000
Owner: Mike Zimmerman
General Contractor: Seaview Construction
Description: 2 new college dormitory buildings/garages



Name: **NEWARK FREE LIBRARY**
Category: Institutional
Contract Amount: \$180,000
Owner: New Castle County
General Contractor: Barclay White
Description: 100,000 Sq. foot Addition with 100,000 sq. ft. Renovation of existing building



Name: **NO. DORCHESTER M. SCHOOL**
Category: Educational
Contract Amount: \$1,606,196
Owner: Dorchester School District
General Contractor: Nason Construction
Description: New 90,000 sq. ft. Middle School.



Name: **PROVIDENCE CREEK ACADEMY**
Category: Educational
Contract Amount: \$1.3 million
Owner: Providence Creek Academy
General Contractor: ICS
Description: Design/Build Charter School which includes an Elementary School, Middle School and Core Building that includes common areas such as the gymnasium and auditorium.



Name: **P. S. DUPONT**
Category: Educational
Contract Amount: \$4.78 million
Owner: Brandywine School District
General Contractor: Bancroft Construction
Description: 220,000 sq. foot historical school renovation – the largest in state history.



Name: **SALISBURY UNIV. PARKING**
Category: Parking Garage
Contract Amount: \$1,308,039
Owner: University of Maryland
General Contractor: Whiting-Turner
Description: New 4 story garage on the campus of Salisbury University. Post-Tensioned concrete construction. The ground floor features a Main Tel-Com Hub for the east side of the Campus.



Name: SMYRNA HEALTH & WELLNESS
Category: Medical
Contract Amount: \$571,000
Owner: Smyrna Prof. Properties
General Contractor: ICS
Description: 110,607 square foot medical building



Name: SOUTH DOVER ELEM. SCHOOL
Category: Educational
Contract Amount: \$1,871,917
Owner: Capitol School District
General Contractor: EDiS
Description: New 2 story, 66,400 sq. ft. Elementary School



Name: SPRINGSIDE MEDICAL
Category: Medical
Contract Amount: \$254,000
Owner: Springside, LLC
General Contractor: Springside, LLC
Description: Medical Office Building



Name: TATNALL PERFORMING ARTS CTR.
Category: Educational
Contract Amount: \$1,040,000
Owner: Tatnall School
General Contractor: EDiS
Description: 48,000square foot state of the art performance center, including stage lighting, dimming, sound, and communications



Name: TNT LOGISTICS (MICHELIN)
Category: Commercial
Contract Amount: \$1,375,000
Owner: TNT Logistics
General Contractor: Panattoni
Description: 758,000 square foot Michelin tire warehouse



Name: TUNNELL CANCER CENTER
Category: Medical
Contract Amount: \$238,000
Owner: Beebe Medical Center
General Contractor: ICS
Description: 18,500 first floor expansion to existing cancer center



Name: WILMINGTON COURTHOUSE
Category: Commercial
Contract Amount: \$4,174,960
Owner: Pettinaro Construction Co. Inc.
General Contractor: Pettinaro Construction Co. Inc.
Description: Complete renovation of historical Courthouse into Lawyers offices



Name: WILMINGTON PUBLIC WORKS
Category: Commercial/Industrial
Contract Amount: \$2,300,000
Owner: City of Wilmington
General Contractor: ICS
Description: Multi-building complex to consolidate City of Wilmington Public Works departments as well as a back-up Emergency Management facility for federal and state agencies.



Name: WOODLAWN LIBRARY
Category: Institutional
Contract Amount: \$615,000
Owner: New Castle County
General Contractor: Wohlson Construction
Description: 100,000 Sq. foot Addition with 100,000 Sq foot Renovation of existing building